

# TRC-NW400

Non-Mydriatic Retinal Camera



# Fully Automated True Color Fundus Camera TRC-NW400

The TRC-NW400 is an automated and robotic fundus camera that performs true color photography. By incorporating the 360° rotating touch panel monitor, the operator is able to acquire the image rapidly and easily by a simple finger touch. It makes your workflow efficient.

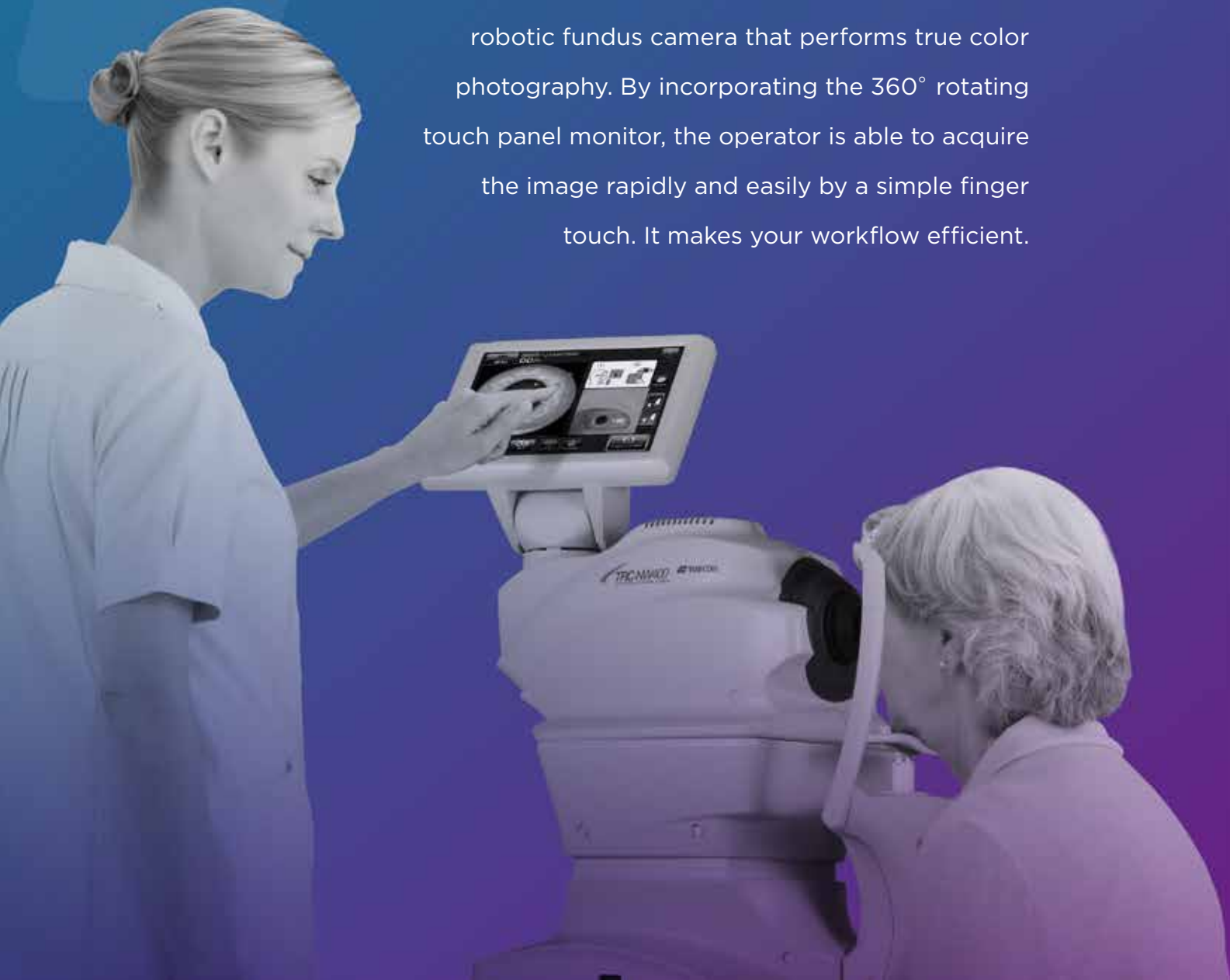

## Overview



**Robotic Fundus Camera**



**Clear Color Fundus Image, 5MP Image Sensor**



**Rapid and Simple Capture** by Single touch



Small Footprint. **Space Saving**



**Small Pupil Photography** with  $\phi 3.3\text{mm}$  or more



**Quick Stereo Photography**



**Full 360° rotating monitor** allows operator to optimize distance from patient



**Variety of Connectivity Options**



**Connect with your EMR** to create patient worklists conveniently in one centralized place

## Image Samples

1. Healthy Eye
2. Healthy Eye
3. High Myopia & Glaucoma Suspect
4. Epiretinal Membrane

Image courtesy:  
New York Eye and Ear Infirmary of Mount  
Sinai NYC

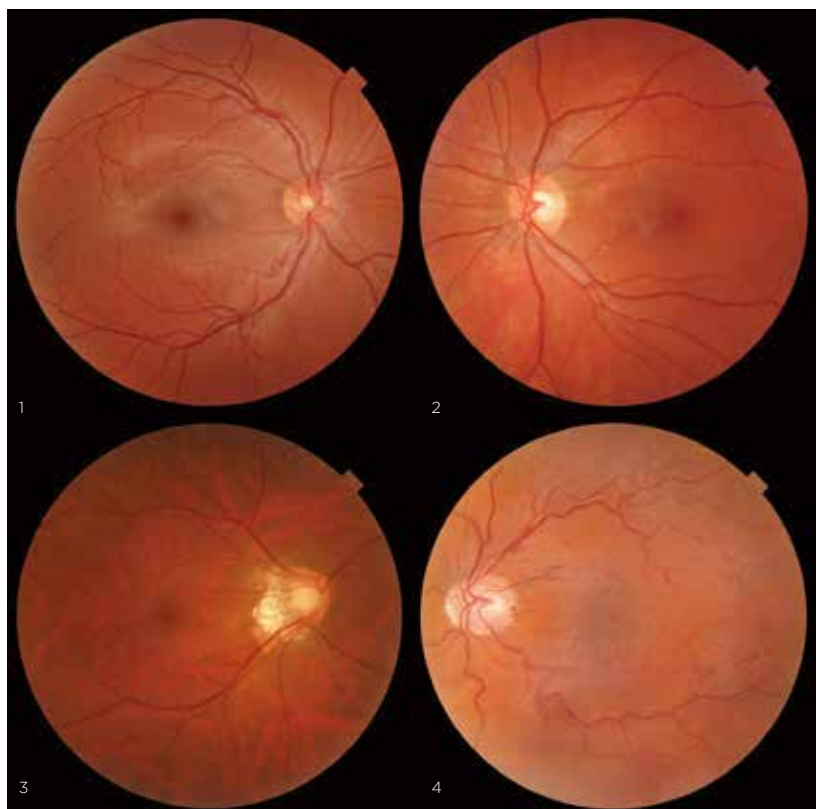

# High Quality Image Meets Ease of Use



## Fully Automatic Mode

In full auto mode, Alignment, Focusing, Shooting and movement between the right eye and left eye are operated automatically. The operator can use with minimum training. The operator simply touches the screen to select a mode, touches the center of the pupil and presses "Capture START".

The TRC-NW400 provides consistent results regardless of operator experience.



Register patient



Adjust the chinrest position and touch [Capture START]

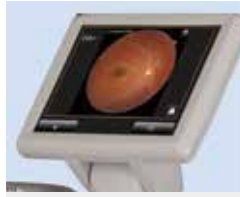

Result instantly available

## Manual Operation Mode

In manual mode, the operator can drive the camera using the touch screen as if via the Control lever. This is particularly useful in cases when an operator would like to shoot a specific area of the fundus. In manual mode, all movements of the camera are adjusted by finger touch. Illumination level, flash intensity, diopter adjustment and fixation targets can also be manually regulated.



Register patient



Adjust the chinrest position and touch [Capture START]



Stop the auto process and adjust in "Manual" mode



Result instantly available

# Key Features

## Space Saving

The TRC-NW400 incorporates a rotating touch panel monitor that allows the operation of the instrument from virtually any angle. This feature lets the operator be in front, behind or at either side of the patient, optimizing space saving. The TRC-NW400 can comfortably be operated when located against a wall or in a corner.

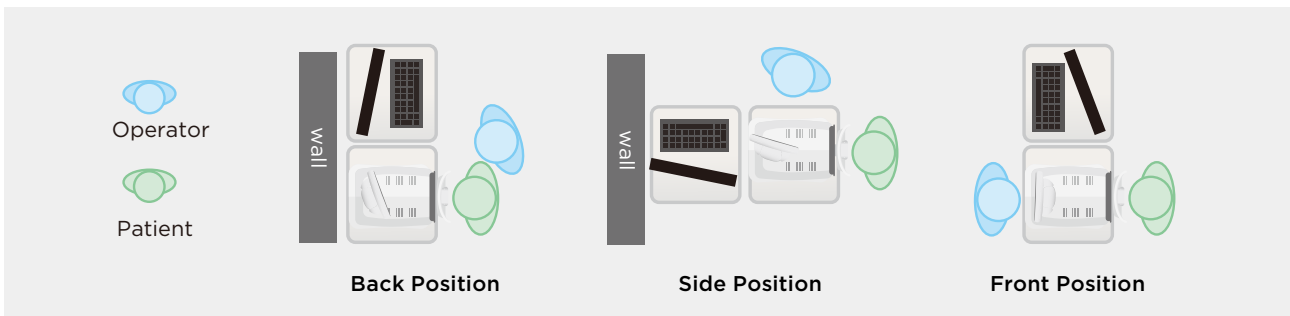

## Stereo Photography\*

In Stereo photography mode, the alignment for a stereo pair is performed automatically. Following the prompts on screen a stereo pair for stereo viewing can be quickly and easily acquired.

\* Stereo viewer software is not incorporated.





# Rich Features

## Internal Fixation Target Operation

The Traditional 3 fixation targets (Disc, Center and Macula) as well as the 9 fixation target for peripheral photography are incorporated.

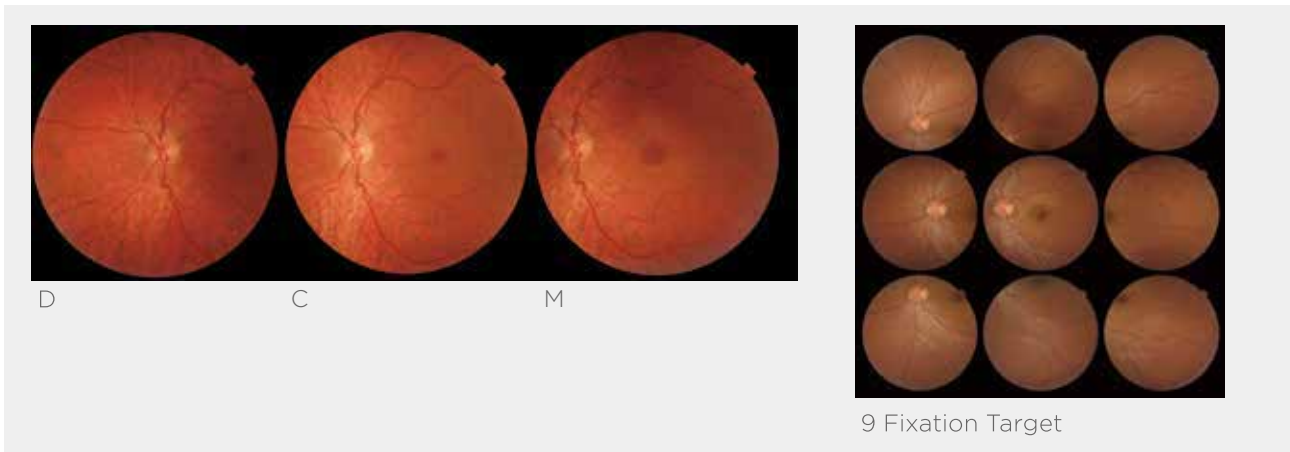

## Small Pupil Photography & Zoom Function

The TRC-NW400 enables the user to acquire retinal images with pupils  $\Phi 3.3\text{mm}$  or more, assisting functions as small pupil aperture, digital zooming function and overlaid mask.

When the “small pupil mode” is selected, the camera will automatically adjust for small pupils\*.

\*Details depend on setting



## Anterior Photography

Anterior photography function allows for quick documentation of external conditions of the eye surface and cornea.



Anterior Image  
Courtesy: New York Eye and Ear Infirmary of Mount Sinai NYC

## Low Flash

For patient comfort and compliance, a low 4.0Ws flash intensity is normally utilized, producing excellent images with low flash and reducing patient's discomfort.

# Connectivity

## Direct DICOM

The TRC-NW400 is DICOM compliant, making it easy to integrate within PACS and EMR programs.

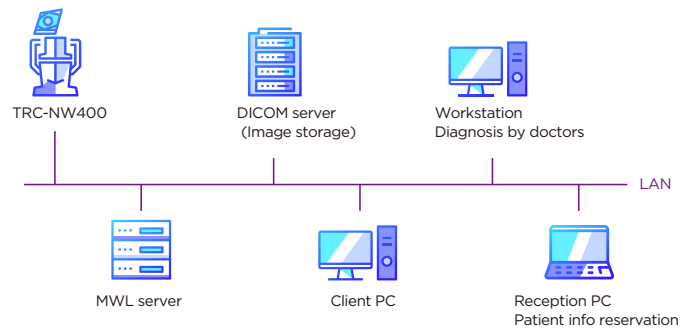

## Shared Folder

The TRC-NW400 can save images into a shared folder on a network. By using a shared folder, the third party's system can retrieve the images from the TRC-NW400 and save them into their system.

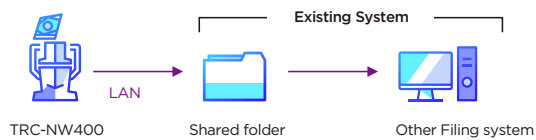

## Ez Capture

The TRC-NW400 includes EZ Capture as a standard software.

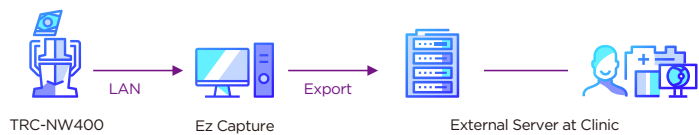

## IMAGEnet 6

The TRC-NW400 can save a digital image to IMAGEnet 6, ophthalmic data system. IMAGEnet 6 is an optional software.

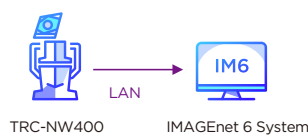

## Direct Storage

Direct Storage is the simplest configuration and does not require an external PC. Convenient for mobile stations or when a network is not used.

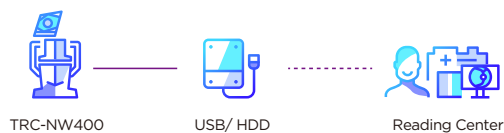

# Specification of TRC-NW400

## Observation & photography of the fundus

Angle of coverage	45°/30° (digital zoom)
Working distance	34.8mm (in fundus photography)
Pupil diameter for photography	φ 4.0mm or more Small pupil diameter: φ 3.3mm or more

### Fixation target

#### Internal fixation target:

- Dot matrix type organic ELD display .
- The display position can be changed and adjusted.
- The displaying method can be changed.

#### Peripheral fixation target:

- This is displayed according to the internal fixation target displayed position.

#### External fixation target

## Patient Diopter Correction Range

Without the diopter compensation lens	-13D to +12D
When the concave compensation lens is used	-33D to -12D
When the convex compensation lens is used	+11D to +40D

## Power Source

Source Voltage	AC100-240V
Power Input	120VA
Frequency	50-60Hz

## Dimensions and Weight

Dimensions	272 - 383mm (W) × 464 - 660mm (D) × 512 - 700mm (H)
Weight	18kg

## Tablet Control



The breath shield\* is not part of the product configuration of TRC-NW400

\*Please check with your local distributor for availability in your country.

## Optional Accessory



External fixation target

**EF-2**

**IMPORTANT** In order to obtain the best results with this instrument, please be sure to review all user instructions prior to operation. Not all products, services, or offers are available in all markets. Contact your local distributor for country-specific information and availability.

**TOPCON INSTRUMENTS ( MALAYSIA ) SDN. BHD.**  
(Regional Office for Topcon Healthcare Southeast Asia)  
Unit 2, 4, Jalan Pensyarah U1/28, Hicom-glenmarie Industrial Park,  
40150 Shah Alam, Selangor, MALAYSIA  
Phone: +603-766 16260 Fax: +603-766 16261  
Email: mys\_tim\_marketing\_sm@topcon.com  
www.topconhealthcare.my

**TOPCON SINGAPORE MEDICAL PTE. LTD.**  
100G Pasir Panjang Road, #02-18, Interlocal Centre,  
SINGAPORE 118523  
Phone: +65-68720606 Fax: +65-67736150  
E-mail: med.sales.sg@topcon.com  
www.topconhealthcare.sg

**TOPCON INSTRUMENTS ( THAILAND ) CO., LTD.**  
77/162 Sinnsathorn Tower, 37th Floor, Krungthonburi Rd.,  
Klongtongjai, Klongsarn, Bangkok 10600, THAILAND  
Phone: +66-02-440-1152 Fax: +66-02-440-1158  
Email: tha\_medical@topcon.com  
www.eyecare.topcon.co.th

**MEHRA EYETECH PRIVATE LIMITED**  
801 B Wing, Lotus Corporate Park, Graham Firth Steel Compound  
Goregaon (East) Mumbai 400063 Maharashtra, INDIA  
Phone: +91-22-61285455  
E-mail: sales@mehraeyetech.in  
www.topconhealthcare.in

**TOPCON (BEIJING) MEDICAL TECHNOLOGY CO., LTD.**  
Room 2808, Tower C, JinChangAn Building, No.82, Middle Section of  
East 4th Ring Road, Chaoyang District, Beijing 100124, P.R. CHINA  
Phone: +86-10-8794-5176  
E-mail: cn\_marketing@topcon.com  
www.topcon-china.net/

**TOPCON KOREA MEDICAL CO., LTD.**  
2F YK Building, 205, Dogok-ro, Gangnam-gu,  
Seoul, Republic of Korea  
Phone: +82-2-6959-7947  
E-mail: tkm@topcon.com  
www.topconhealthcare.kr/



### TOPCON CORPORATION

75-1 Hasunuma-cho, Itabashi-ku, Tokyo 174-8580, JAPAN.  
Phone: +81-(0)3-3558-2522/2502  
Fax: +81-(0)3-3965-6898  
www.topconhealthcare.jp

